Leonel Zuluaga Tapasco, Santiago Murcia Rodriguez, Juan Gabriel Cardona Ballesteros

**Servidor web:**

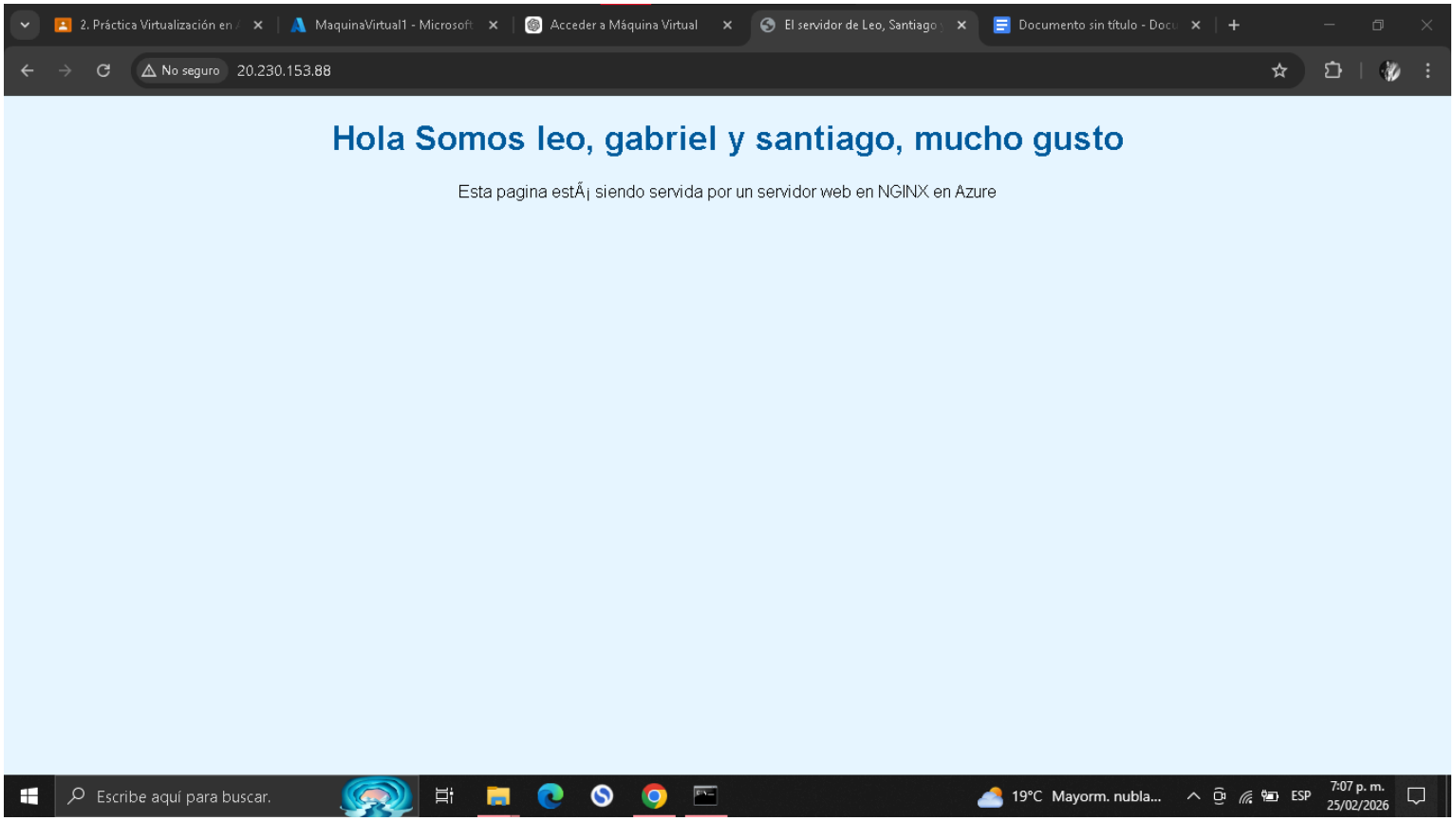


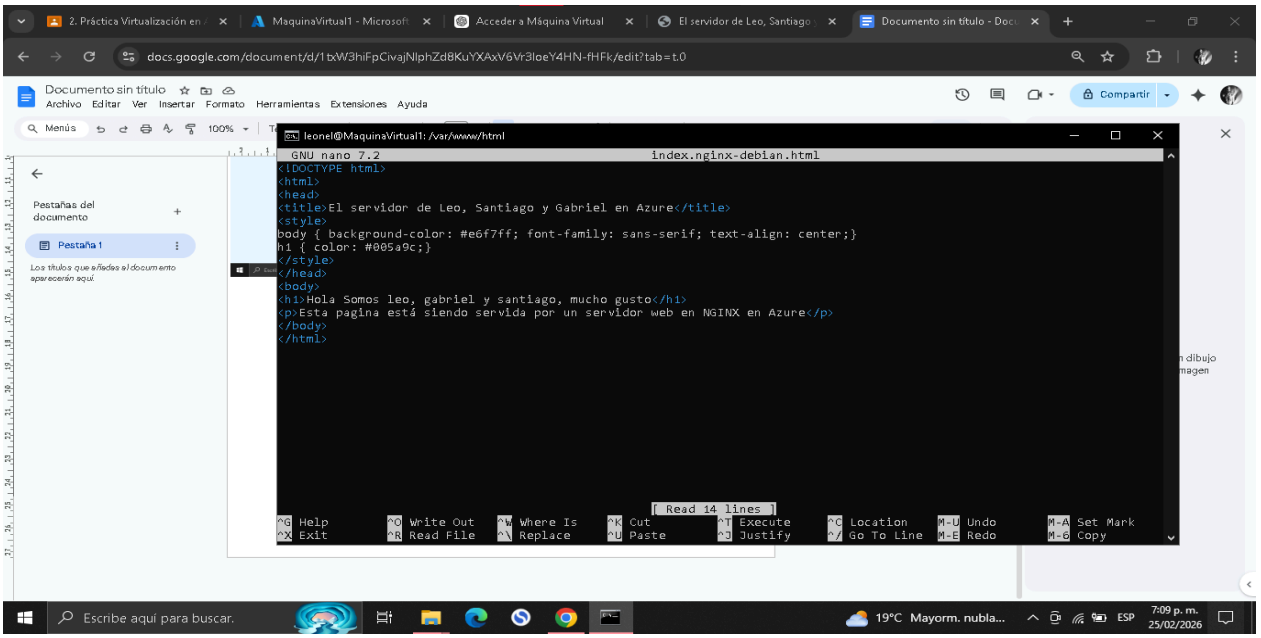

## Servidor base de datos:

```
leonel@MaquinaVirtual1: /var/www/html
Reloading the privilege tables will ensure that all changes
made so far will take effect immediately.

Reload privilege tables now? (Press y|Y for Yes, any other key for No) : y
Success.

All done!
leonel@MaquinaVirtual1:/var/www/html$ ALTER_USER
ALTER_USER: command not found
leonel@MaquinaVirtual1:/var/www/html$ sudo nano /etc/mysql/mysql.conf.d/mysqld.cnf
leonel@MaquinaVirtual1:/var/www/html$ sudo systemctl restart mysql
leonel@MaquinaVirtual1:/var/www/html$ sudo mysql -u root
Welcome to the MySQL monitor.  Commands end with ; or \g.
Your MySQL connection id is 8
Server version: 8.0.45-0ubuntu0.24.04.1 (Ubuntu)

Copyright (c) 2000, 2026, Oracle and/or its affiliates.

Oracle is a registered trademark of Oracle Corporation and/or its
affiliates. Other names may be trademarks of their respective
owners.

Type 'help;' or '\h' for help. Type '\c' to clear the current input statement.

mysql> create user 'root'@'%' identified by 'Tucontraseña25*'; grant all privileges
on *.* to 'root'@'%'
Query OK, 0 rows affected (0.02 sec)

    -> ^C
mysql>
```

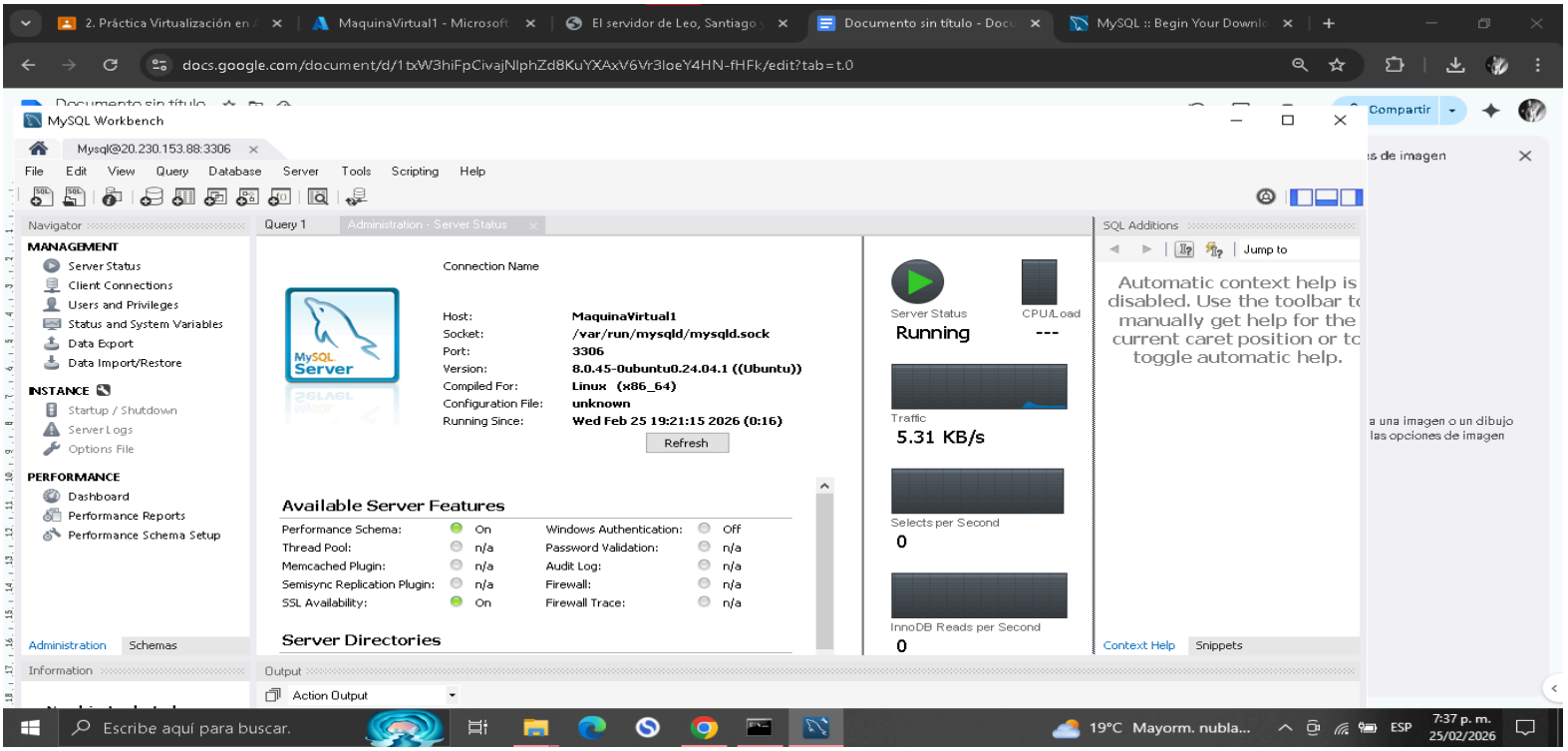
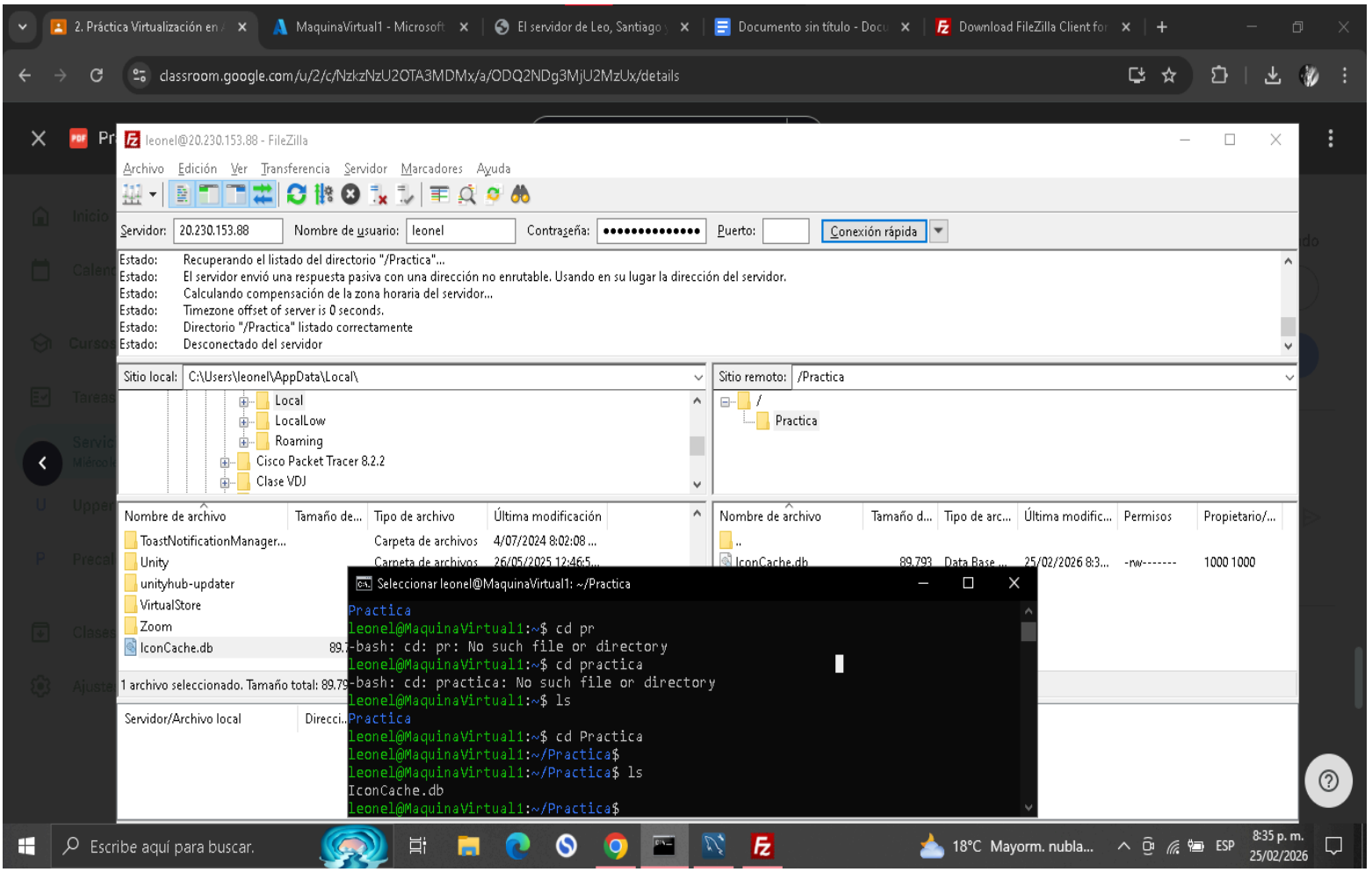
## Servidor FTP: